

# TBP: Cheat Sheet (Android)

## ADD OR UPLOAD TOTAL BODY IMAGES

1 Select a Patient

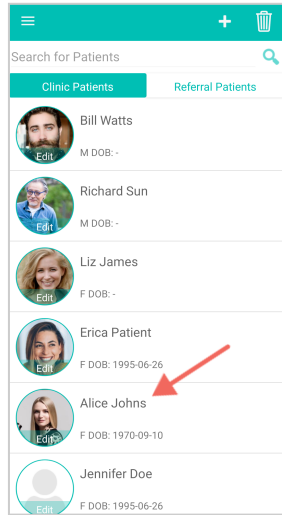

2 Tap

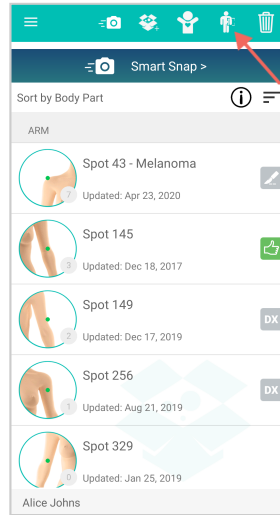

3 Tap Serial Total Body Photography or select the body part you want to image

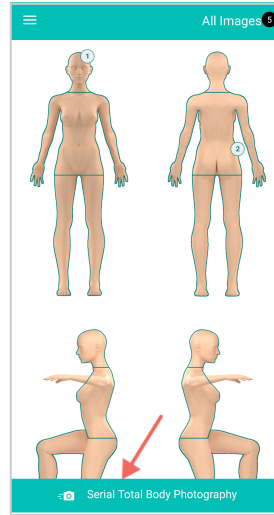

4 Use baseline ghost as a guide

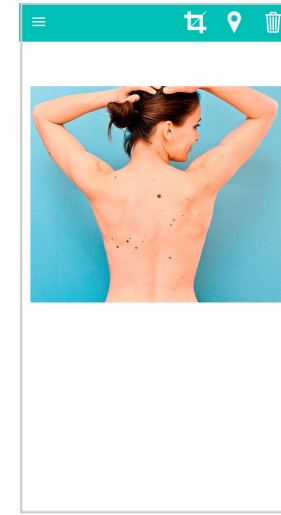
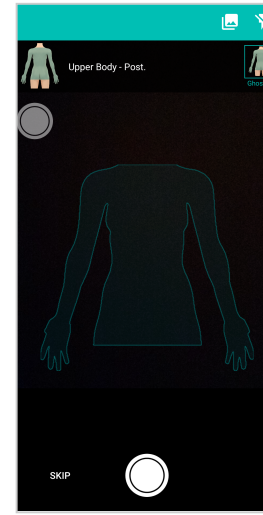

## TAKE DERMOSCOPIC IMAGES FROM TBP PAGE

- 1** Go to your patient's total body image and tap 

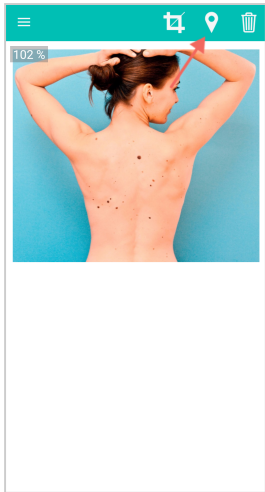

- 2** Select lesion(s) of concern, then tap Next

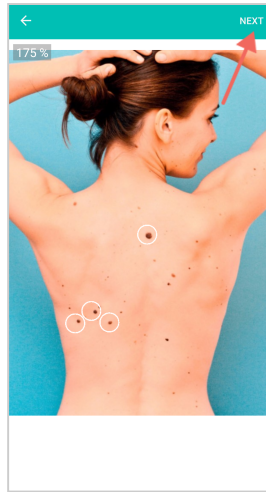

- 3** Take your dermoscopic images, crop if needed, then tap Check

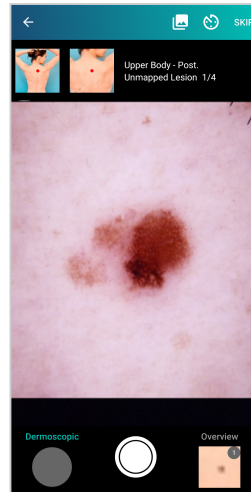

- 4** Map spot and tap Next

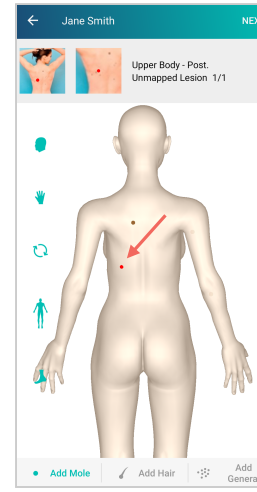

- 5** Take more dermoscopic images or tap Next

