

ADD OR UPLOAD TOTAL BODY IMAGES

1 Select a Patient

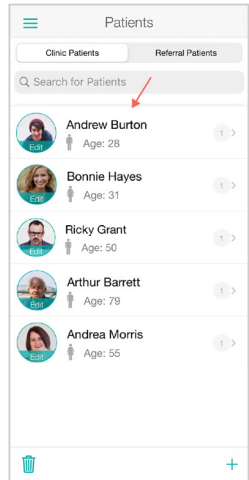

2 Tap

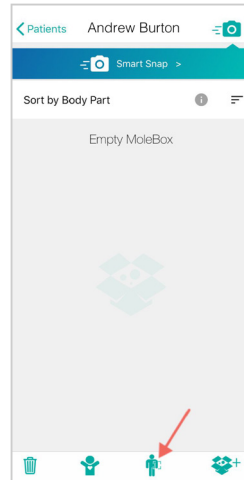

3 Tap Serial Total Body Photography or select the body part you want to image

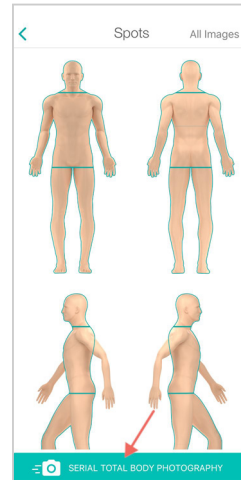

4 Use baseline ghost as a guide

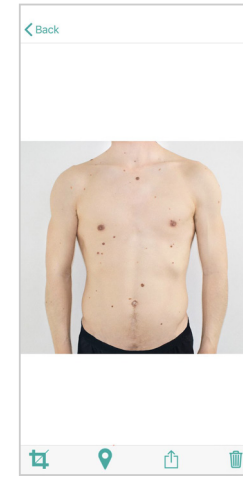
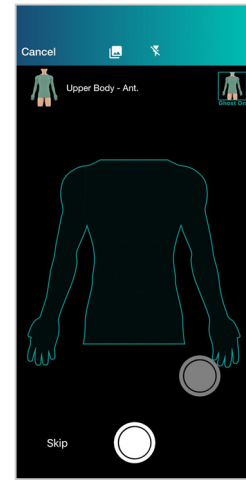

TAKE DERMOSCOPIC IMAGES FROM TBP PAGE

1 Go to your patient's total body image and tap

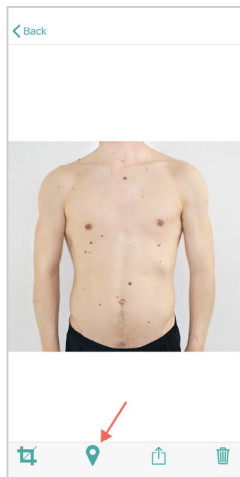

2 Select lesion(s) of concern, then tap Next

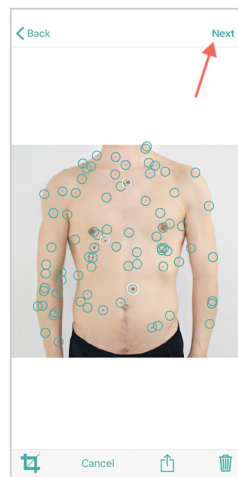

3 Take your dermoscopic images, crop if needed, then tap Check

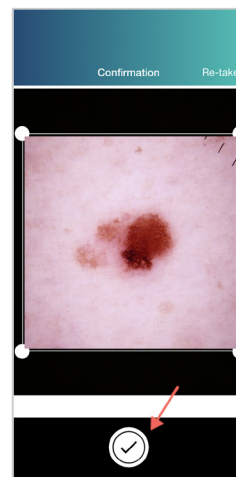

4 Map spot and tap Place

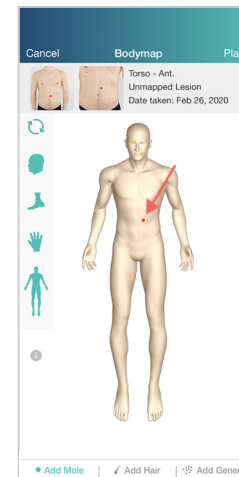

5 Take more dermoscopic images or tap Done

